

# 資誠聯合會計師事務所 履歷投遞說明

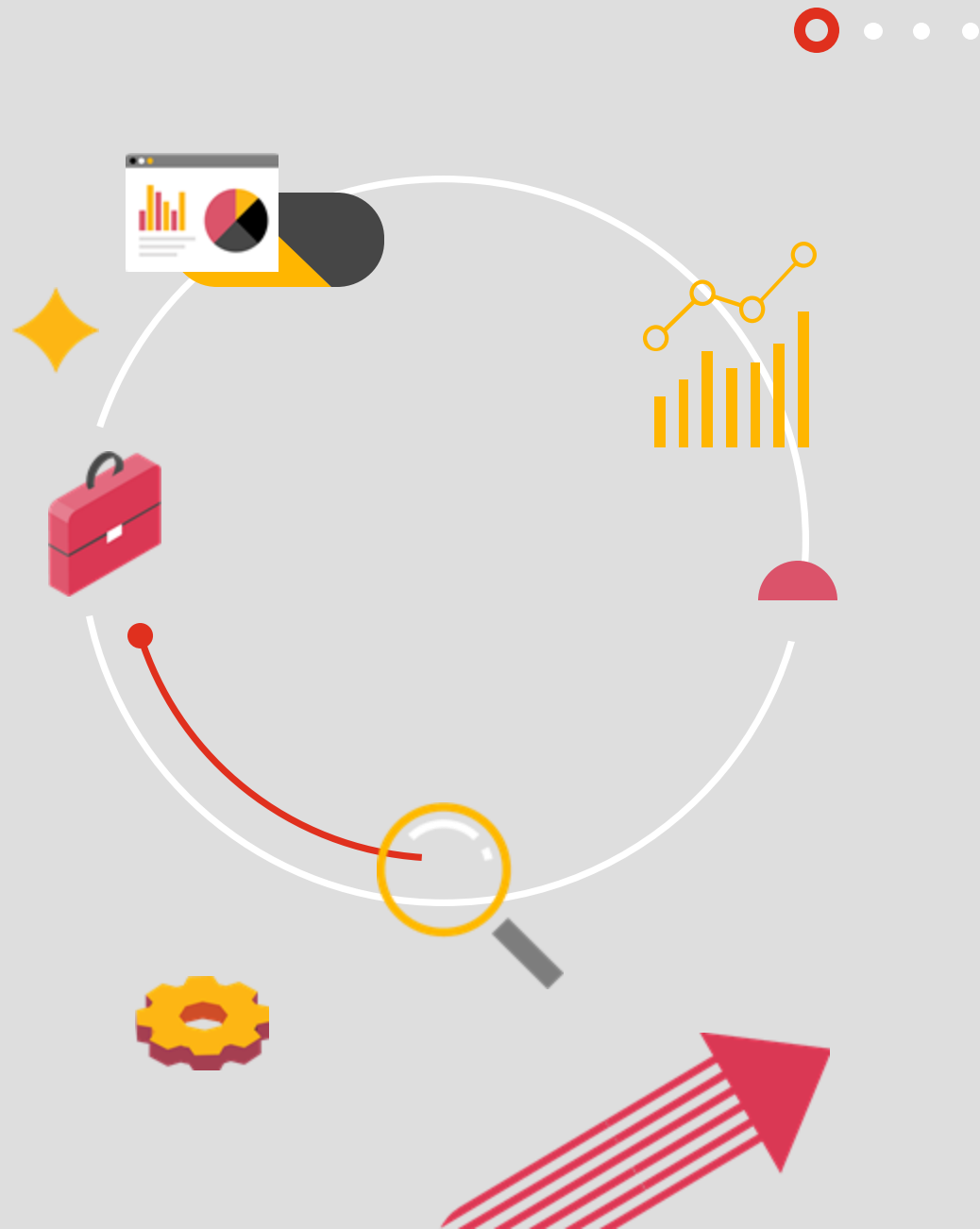

# 2022年校園徵才履歷投遞方式

2022 校園招募\_審計/稅務/風險控制\_Associate

- 📍 Taipei
- 📍 Taichung
- 📍 Tainan
- 📍 Taoyuan
- 📍 Tainan\_Nanke
- 📍 Hsinchu
- 📍 Kaohsiung

Apply

Line of Service  
Assurance

🕒 Posted Yesterday

📄 Full time

📄 249638WD

About Us



點下面網址進入2022校園徵才履歷投遞:

[https://pwc.wd3.myworkdayjobs.com/Global\\_Campus\\_Careers/job/Taipei/XMLNAME-2021-----Associate\\_249638WD](https://pwc.wd3.myworkdayjobs.com/Global_Campus_Careers/job/Taipei/XMLNAME-2021-----Associate_249638WD)

# Workday投遞職缺

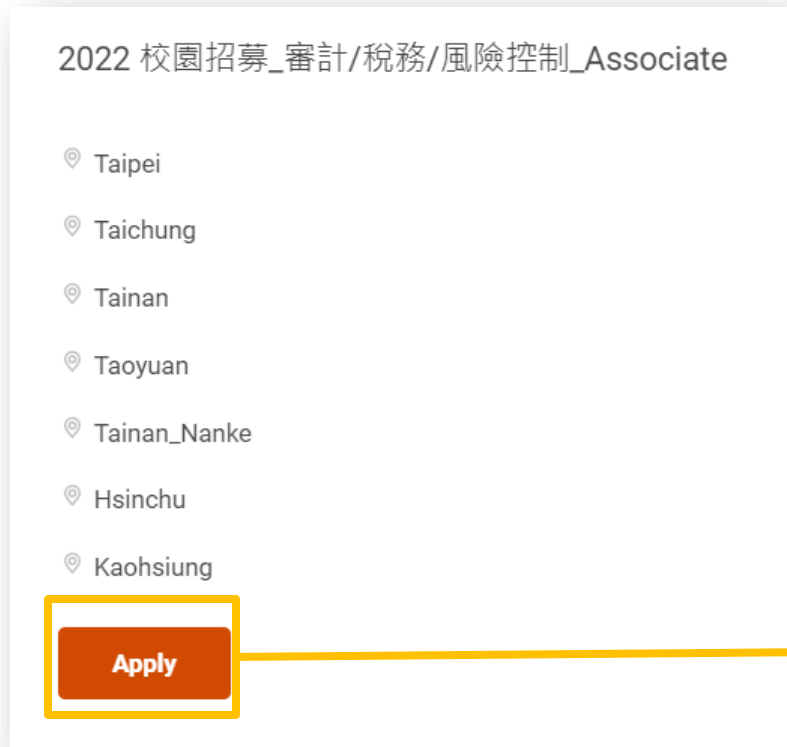

1. 進到Workday後，確認投遞之職缺及需要上傳的附件說明。
2. 確認職缺後，請點Apply開始填寫資料

## 小提醒:

1. 上傳之附件將會影響書審，請務必按說明準備。
2. 網頁皆以英文呈現，使用瀏覽器自動翻中文會影響選單操作(ex: 選單無法下拉)。

# 帳號之建立

The image shows a 'Sign In' form with fields for 'Email Address' and 'Password', a 'Sign In' button, and a 'Create Account' link. A yellow box highlights the 'Create Account' link, with a line pointing to the text in the adjacent yellow box.

如果之前已使用過，請用之前帳號登入；反之，請建立一個帳號方可開始投遞。

帳號之建立請務必用：

1. 常用信箱(建議gmail)
2. 請勿創建多個帳號，將影響書審

密碼設定需有：

- 大寫字符
- 一個數字字符
- 一個字母字符
- 最少8個字符
- 一個小寫字符
- 一個特殊的字符

## Create Account

Password Requirements:

- An uppercase character
- A numeric character
- An alphabetic character
- A minimum of 8 characters
- A lowercase character
- A special character

Email Address

請輸入最常用且無時效信箱

Password

小提醒：

這個帳號將會作為求職者在PwC-Workday的唯一帳號，若是之後要投遞多個職缺也會是用同一個，並一路包含書審、面試到錄取。所以一定!一定!一定!請用最常使用且會收信的信箱作為帳號!

Yes, I have read and consent to the terms and conditions

Create Account

# 快速應徵

## Start Your Application

2022 校園招募\_審計/稅務/風險控制\_Associate

Use My Last Application

Autofill with Resume

Apply Manually

開始啦!

如果你已經有一份完整履歷，可以選擇

“Autofill with Resume” 在此上傳，如果資料完整且清楚，系統將自動判斷後輸入。輸入後資料在送出應徵前都可以再做修改調整。

如果你是第一次投遞，那我們建議可以選按

Apply Manually

# My Information

## My Information

\* Indicates a required field

How Did You Hear About Us? \* 你怎麼知道我們的呢?

Have you ever worked for PwC, one of our current brands, or any of our predecessor firms? \*

- Yes 你是否曾任職於PwC呢?(工讀/實習不算在內)
- No

Country / Territory \* 國家

如果你是透過校園徵才說明會請填寫”Campus”即可。

# 如果曾任職於PwC(工讀/實習不算在內)

Have you ever worked for PwC, one of our current brands, or any of our predecessor firms?\*

Yes

No

What was your office location?

What was your email during your most recent employment period?

What was your GUID?

如果曾任職於PwC，勾選Yes，並填寫相關資訊：(所在地/任職期間使用信箱/GUID)

# Legal Name法定(護照)名稱

## Legal Name

### Chinese Family Name

填入中文姓氏 ex:朱

### Chinese Given Name

填入中文名字 ex:晨晨

### Given Name - Western Script \*

填入英文名字 ex:Chen-Chen

### Family Name - Western Script \*

填入英文姓氏 ex:Zhu

I have a preferred name

## 小提醒:

- 1.輸入英文法定名稱時請遵守以下規定:  
英文輸入第一個字母必須大寫
- 2.如果有其他慣用的英文名字(ex: Gloria)，可以輸入法定名稱後，在勾選下方“I have a preferred name”

## Preferred Name

### Chinese Family Name

朱 中文姓氏請勿更動

### Chinese Given Name

晨晨 中文名字請勿更動

### Given Name - Western Script \*

Gloria 可輸入慣用英文名

### Family Name - Western Script \*

Zhu 英文姓氏請勿更動



# Address地址

**Address** 填寫地址請以中文填寫即可

Postal Code\*

郵遞區號

County or City\*

select one 縣/市(下拉選單)

Town, City, or District\*

鄉鎮市區

Address Line 1\*

道路或街名或村里名稱

# Phone電話

**Phone** 請填寫手機電話號碼

Phone Device Type\*

select one 請選“Mobile”

Country Territory Phone Code\*

× Taiwan (+886)

Phone Number\*

從0後面開始填寫(9碼)

Phone Extension

分機(因手機無分機請留空)

# My Experience

此頁將填寫有關你的:工作經驗/學歷/語言/技能/履歷附件

校園招募\_審計/稅務/風險控制\_Associate

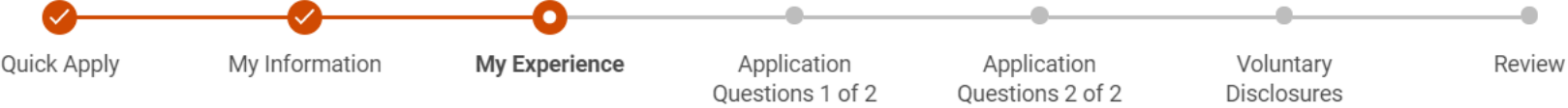

Quick Apply   My Information   **My Experience**   Application Questions 1 of 2   Application Questions 2 of 2   Voluntary Disclosures   Review

## My Experience

\* Indicates a required field

### Work Experience

Add

# Work Experience 工作經驗

**Work Experience 1** 🗑️ Delete

**Job Title\*** 職稱  
 如果是工讀/實習，請在職稱後面標示“(工讀)”

**Company\***

**Location**

**I currently work here**

**From\***   **To\***  

**Role Description**

# Education 教育程度

**Education**

**Education 1**

School or University\* 最高學歷學校

Degree\* 學歷(碩士/學士)

Field of Study\* 科系

Overall Result (GPA) GPA

From\* To (Actual or Expected)\*

**Add Another**

請填寫最高學歷，如果是碩士生，  
Education 1請填寫現在碩士學歷，並點選  
Add Another新增學士學歷  
(高中學歷無須填寫)

學歷選單中，  
碩士請選Master Degree；  
學士請選Bachelor Degree；  
雙主修請務必兩個都填寫！

# Certification 證書

如果有語言證書、會計師等相關證書，可以在此進行編輯並上傳相關附件。

## Certifications

### Certifications 1

Certification\* 選擇證書(語言證書、會計相關等證書)

Certification Number 認證編號

Issued Date 發行日期

Expiration Date 截止日期

### Attachments



Drop files here

or **Select files**

# Languages 語言能力

**Languages**

**Languages 1**

**Language \***

select one ▼

**This is my native language.**

**Overall \***

select one ▼

Add Another

除了中文，其它語言能力可在此填寫(母語請勾選“This is my native language.”)

語言程度選單	
Beginner	初學者
Elementary	初級
Intermediate	中級
Upper Intermediate	中高級
Advanced	高級
Upper Advanced	最高級

# Skills技能

**Skills**

Type to add Skills

可以直接輸入技能，如資訊技能R語言、C++等。

**Skills**

Type to add Skills

× Cobol × C++ × R

# 履歷附件上傳(務必按照說明準備，將影響書審)

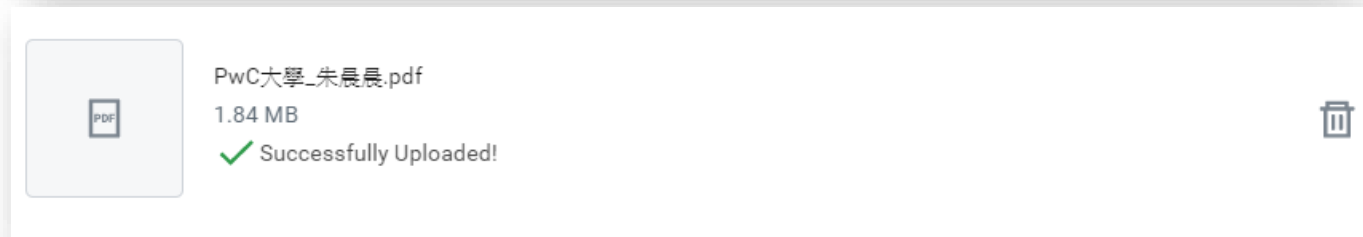
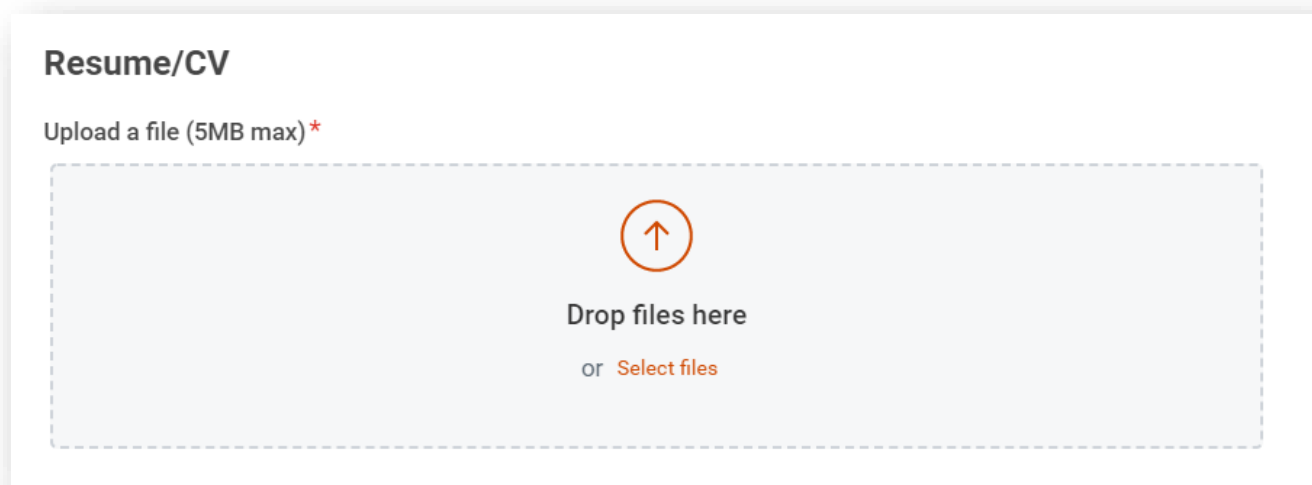

以下**合併**成一個檔案：  
※檔名：ex.資誠大學\_王小明

1. 完整履歷(含自傳)
2. 最新在校成績單(大學、碩士皆須)
3. 語文檢定成績單
4. 其他附件

檔案請務必合併為一份，請勿直接上傳多份檔案。

此份檔案在送出履歷投遞後，將視為正式投遞履歷，無法再做收回更改，所以請一定要準備好再上傳!



# Application Questions 1 of 2

問卷1係為PwC Global全球統一問卷

問卷填寫部分可以填寫中文即可。

2022 校園招募\_審計/稅務/風險控制\_Associate

My Information My Experience **Application Questions 1 of 2** Application Questions 2 of 2 Voluntary Disclosures Review

## Application Questions 1 of 2

\* Indicates a required field

I agree to have my personal data processed by PwC for the purpose of recruitment for other positions than the one I have initially applied for. In the case you do not provide consent, your data will be removed from the PwC system in accordance with local legal, audit, and tax requirements of the member firm to which you have applied, after closing the recruitment process for the position you registered and, as a result, will not be taken into account for any future recruitment processes. \*

select one ▼

I consent to receive communication, including electronic communication, from entities within the PwC network about job related events organized by or in participation of PwC, which are beyond the scope of this job application. \*

select one ▼

我同意讓資誠處理我的個人資料，以招聘其他職位，而不是我最初申請的職位。在您不同意的情況下，您的數據將根據您申請的成員所的當地法律，審計和稅務要求從資誠系統中刪除，在完成您所註冊職位的招聘流程後，因此，將來的任何招聘流程都不會考慮在內。

我同意從資誠網絡中的實體接收有關由資誠組織或參與的與工作有關的活動的通訊，包括電子通訊，這不在本職位申請範圍之內。

# Application Questions 2 of 2

問卷2係為PwC TW校園徵才統一問卷

問卷填寫部分可以填寫中文即可。

2022 校園招募\_審計/稅務/風險控制\_Associate

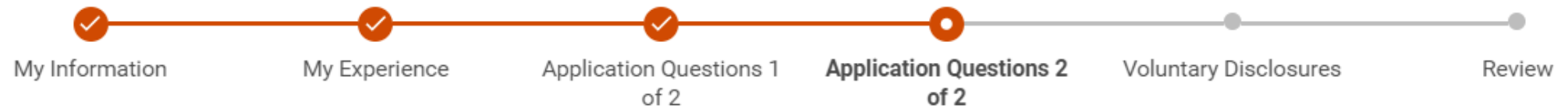

**Application Questions 2 of 2**

# Application Questions 2 of 2

問卷填寫部分可以填寫中文即可。

\* Indicates a required field

Do you now, or will you in the future, need PwC to sponsor your visa or work authorisation to be eligible to work in the country / territory in which this position is located? \*

你現在或未來是否需要另取得資誠協助取得簽證或工作證，才可以合法授權在該地區工作 若無需，請填 No

In which country(ies) do you hold citizenship status? Please list the country(ies) and your corresponding citizenship status. (Ex: Canada - Citizen; Australia - Permanent Resident) \*

請列出擁有公民身分的國家和相應身分，如雙重國籍仍需提供(ex:中華民國公民；美國公民)

Are you subject to a non-competition or other agreement, or aware of other circumstances, that would preclude or restrict your employment with PwC? \*

你是否受制於禁止競爭或限制你在資誠工作的不競爭或其它協議？

Within the last 24 months, have you worked with a PwC engagement team as a client? If yes, please identify the client and your role in relation to the engagement. \*

過去24個月內，曾作為客戶與PwC團隊合作？如果是，請說明哪家客戶和您參與的角色；若無請填No

# Application Questions 2 of 2

問卷填寫部分可以填寫中文即可。

Questions 1 and 4 set forth above are essential elements for PwC to consider whether to enter into an employment agreement with you, as they might have a significant impact on PwC. Therefore if you provide false or untrue answers, PwC will be entitled to terminate the employment agreement with you in accordance with applicable laws even if true facts were found after the employment agreement has been entered into.\*

select one ▼

針對上述1~4題，是PwC考慮是否與您簽訂聘僱合約基本要素，因此，如果您提供了錯誤或不真實的答案，即使簽訂了合約後發現了你欺騙我們，PwC有權根據是用法律終止與您的合約。

Are you related to a PwC partner, principal, or employee? If yes, please provide his/her name and your relationship to the individual.\*

你與資誠合夥人，董事或員工有關係嗎？  
如果是，請提供他她的姓名以及您與該人的關係

Have you ever have an internship experience in big 4 ? If yes, Write down the company and the period.\*

如果有四大會計師事務所實習經驗，  
請在此列出曾經實習之事務所及內容；若無填寫 No 即可。

Do you plan to participate in any overseas exchange program in the coming 12 months?\*

select one ▼

您是否在未來12個月內計畫參加任何海外交流項目？

# Application Questions 2 of 2

What is your first preferred field? \* 第一志願

What is your second preferred field? \* 第二志願

Status of Study \* 就學狀況(就學中/役畢/實習/已畢業)

For the highest degree provided on this application, when will you complete your degree. Please provide the month and year.(MM/YYYY)

請在此提填寫最高學歷預計 “月份/日期/畢業年度”(ex:06/30/2021)

# 志願選擇

問卷填寫部分可以填寫中文即可。

What is your first preferred field? \*

select one 第一志願 ▼

What is your second preferred field? \*

select one 第二志願 ▼

select one 組別:

select one

Taipei-Geneneral Audit Services	臺北-台資國際企業
Taipei-Financial Services	臺北-金融保險組
Taipei-Financial Services-Tax	臺北-金融稅務組
Taipei-International Business Services	臺北-外商組
Taipei-TAX Services	臺北-稅務組
Taipei-Risk Assurance	臺北-風險及控制組
Taoyuan	桃園
Hsinchu	新竹
Taichung	臺中
Tainan	臺南
Nanke	南科
Kaohsiung	高雄

# 成績填寫

問卷填寫部分可以填寫中文即可。

What is your Auditing (1) grade from your undergraduate course? (Please indicate "N/A", if not applicable.) \*

What is your Auditing (2) grade from your undergraduate course? (Please indicate "N/A", if not applicable.) \*

What is your Accounting Principles (1) grade from your undergraduate course? (Please indicate "N/A", if not applicable.) \*

What is your Accounting Principles (2) grade from your undergraduate course? (Please indicate "N/A", if not applicable.) \*

What is your Intermediate Accounting (1) grade from your undergraduate course? (Please indicate "N/A", if not applicable.) \*

1.若已修習完以下課程，請務必填入成績(若有重修，請註記一修/二修分數)(ex. 59/80)

2.如果中會學程有(一)~(三)，請填寫在”Intermediate Accounting (2)”內  
ex. 80；中會(三)80

科目(英文)	科目(中文)
Auditing	審計學
Accounting Principles	初級會計學
Intermediate Accounting	中級會計學
Advanced Accounting	高級會計學

# Application Questions 2 of 2

問卷填寫部分可以填寫中文即可。

Have you ever have an experience with a school clubs? If yes, Write down the club, the position and the responsibilities.

請在此處填寫社團經驗

If you have taken exams in other languages, please indicate which exams and the results.

如果有考語言相關考試，請在此處寫出(ex.TOEIC 800)

Please list the technology skills you are proficient in. (Excluding Excel, Word, PowerPoint)

請在此列出資訊相關技能(不包含Excel, Word, PowerPoint)

Which active / current certifications or licenses do you hold?

如果有其他證書/證照請在此列出



# Personal Information

## Personal Information

Date of Birth \*

Primary Nationality \*

Additional Nationalities

## Terms and Conditions

By submitting this application, you acknowledge that you have read and understand the [Terms of Use](#) and [Privacy Statement](#). To the extent consent is required under applicable law, by submitting this application you hereby consent to the collection and processing of your personal information (including any sensitive personal information you choose to provide) by PwC in connection with your application as described in the [Privacy Statement](#).

Yes, I have read and consent to the terms and conditions \*

請在此處填寫個人資訊。

提交此申請，即表示您承認已閱讀並理解使用條款和隱私聲明。在適用法律要求同意的範圍內，提交本申請即表示您同意資誠針對您的申請收集和處理您的個人信息（包括您選擇提供的任何敏感個人信息），如隱私聲明中所述。

# 再次確認

**My Information**

How Did You Hear About Us?  
I learned about PwC through my university / campus

Have you ever worked for PwC, one of our current brands, or any of our predecessor firms?  
No

**Legal Name**  
Chen-Chen Zhu (朱晨晨)

I have a preferred name  
No

**Address**  
基隆路一段333號  
信義區  
Taipei City 110  
Taiwan

**Email**  
@gmail.com

**Phone**

填完所有履歷資訊後，請務必再次檢視一次填寫資訊。

履歷一旦送出後即為正式投遞，無法再次更換傳送檔案及志願序等資訊。

確認好後就可以按下



!!

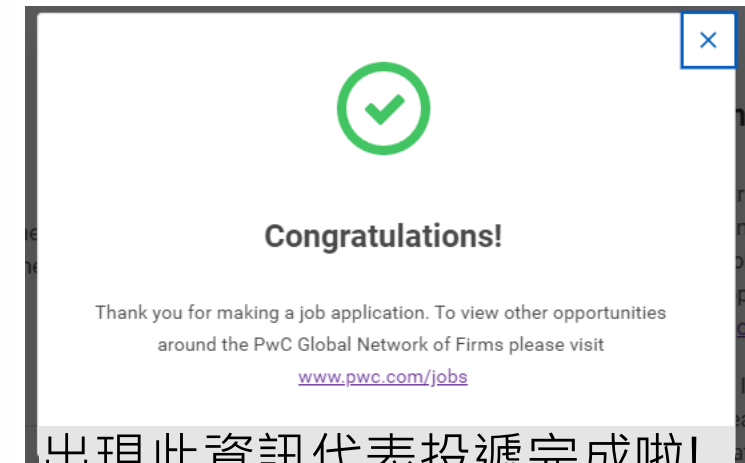

出現此資訊代表投遞完成啦!

# Candidate Home

## Chen-Chen Zhu ( 朱晨晨 ) - Candidate Home

### My Tasks

No tasks to complete.

### Submitted Applications

Your application is being reviewed by the PwC network firm you've applied to. Being a network of member firms, each PwC firm will have local recruitment and hiring processes in accordance with local employment conditions.

1 item

Job	Status	Actions
2022 校園招募_審計/稅務/風險控制_Associate	Application received	<div><span>Manage</span> ▾ View My Submitted Application Withdraw Application</div>

### Welcome

This is your personal Candidate Portal. Here you'll be able to monitor your job application(s), see and complete any job application tasks. To search and apply for other job opportunities around the PwC network, visit [pwc.com/jobs](https://pwc.com/jobs)

Important: If you do not submit an application within 15 days of creating this account, your entire account and any applications in draft will be purged from PwC's system.

### About Us

在Candidate Home可以檢視投遞職缺目前的狀態。  
需要注意的是如果按下“[Withdraw Application](#)”將視為放棄職缺應徵!將無法再次投遞修改!



# 校園徵才組聯繫方式

E-mail: [tw\\_graduates@pwc.com](mailto:tw_graduates@pwc.com)

地址：110 台北市信義區基隆路一段333號27樓

聯絡人：人力資源發展部 校園徵才組

電話：+886-2-27296666 分機21218

如果有其他問題都可以聯繫我們!